

Results from Birth Hub's Survey of Women "Consuming" Maternity Services within Wellington region – as at 10.08.15

Are you pregnant now?

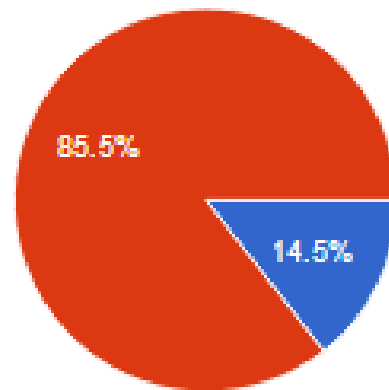

Yes	25	14.5%
No	148	85.5%

At this stage where are you planning to give birth?

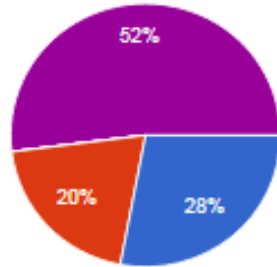

Wellington Hospital	7	4.7%
Lower Hutt Hospital	5	3.4%
Kenepuru Birth Unit (Porirua)	0	0%
Paraparaumu Birth Unit (Kapiti)	0	0%
Home	13	8.8%
Other	0	0%

Do you have other children already?

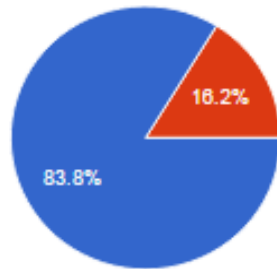

Yes	145	83.8%
No	28	16.2%

How many?

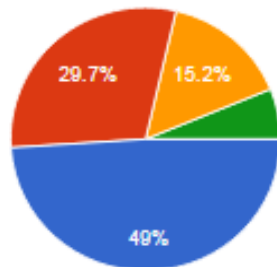

1	71	42.8%
2	43	25.9%
3	22	13.3%
4 or more	9	5.4%

How important do you feel that place of birth is to your overall birth experience?

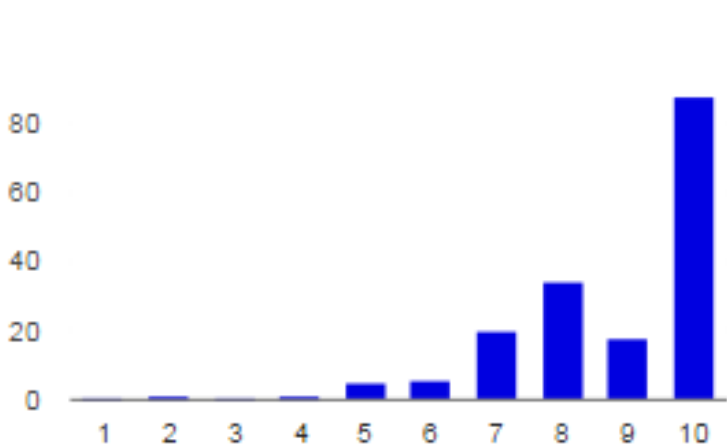

NOT important: 1	0	0%
2	1	0.6%
3	0	0%
4	1	0.6%
5	5	2.9%
6	6	3.5%
7	20	11.6%
8	34	19.7%
9	18	10.4%
VERY important: 10	88	50.9%

Would you consider using a home-like birth centre if one was available in Wellington?

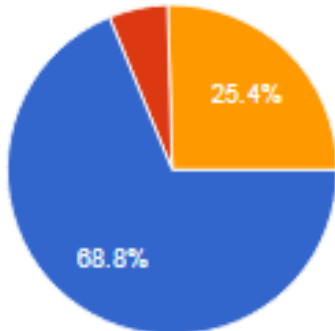

Yes	119	68.8%
No	10	5.8%
Possibly	44	25.4%

